

Architectural Engineering
Level 5
Architectural Aesthetics &
Criticism



Down Town Building Style

Dr. Kamal El-Gabalawy
Reference:
Researchers

Group Name:
1. Mayar Medhat
2. Zeinab Al-Dreidy
3. Sarah Mahmoud
4. Mona Ali
5. Rana Mohamed
6. Shrouk Hamdy
Date: 6/12/17

Content:

- **Introduction.**
- **Regional Approach.**
- **Types of style.**
- **Comparison between now and past.**
- **Buildings in the street.**

Introduction:

After the departure of Khedive Ismail to Europe and his knowledge and view of the West to Egypt as famous for mosquitoes and pollution Nile water decided to establish the center of the country by transferring Western design to Egypt and therefore decided to:



Europe

- Re-planning the area on the French design.
- Allocated areas and areas of forests & parks.
- Bring rare trees, including (garden Asbeke).



Regional Approach:

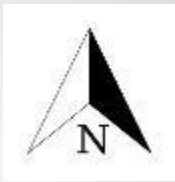

Egypt



Cairo



Down Town

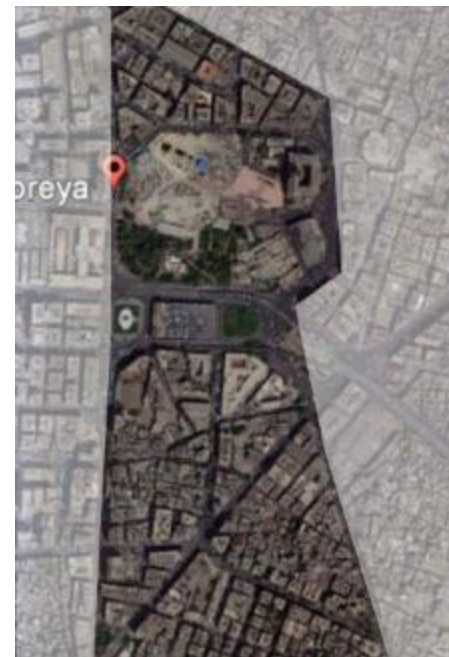

El gomhorya Street



Abd el aziz Street

Building style :



Art Deco

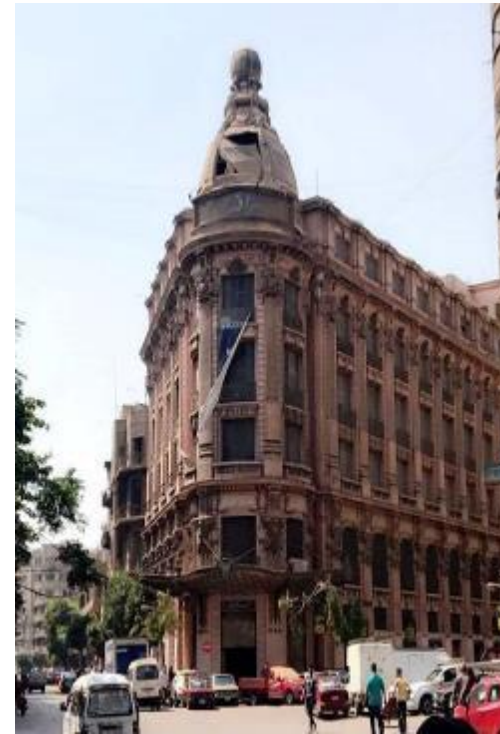

Recoco



New baroque



- High buildings with modern style that's so odd for the downtown style

Comparison between now and past:

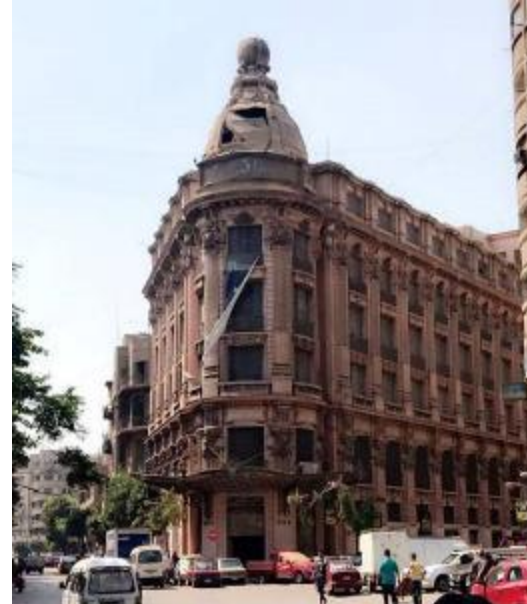
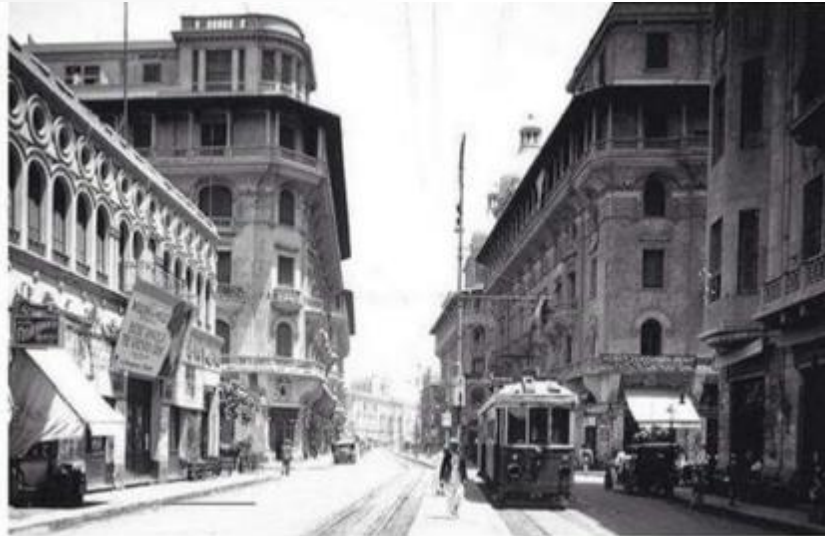

**The buildings uses in
the street:**



Because of the difference in the use of the ground floor of the buildings effected on the building style.

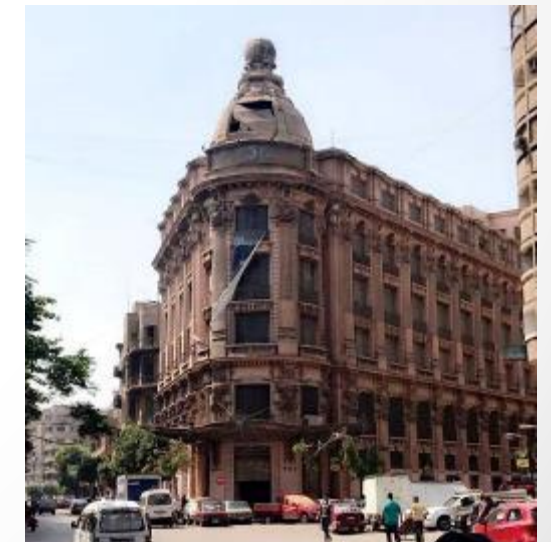

Thank You !!